

Regina Vent

Residential

05/16/2022 12:05:03 PM



MLS#: **6086832** St: **Active** LP: **\$182,000**  
 Area: **030 - Other Oh Counties** Cat: **CND**  
 Addr: **2264 Aberdeen Street** Zip: **43302**  
 City: **Marion** County: **MARION** CoTyp: **Free Standing**  
 Twnshp: Plat: Lot:  
 Subdiv: **Other** Parcel: **04-0350105.000** DOM: **1**

Parking: **2.0 / 21x18** Year Built: **2008** Rooms: **7**  
 Apx Tot SqFt: **1,536** Zoning: Bedrooms: **3**  
 Pets: Est CompDt: Full Baths: **2**  
 End Unit: **No** SF Source: Half Baths: **1**  
 Accessibility Features (YN): **N** Mstr Bath: **Y** Tot Baths: **2.1**  
 Features:

Directions: **Pass Meijer Square on 95 E. Turn S. onto Blevins Blvd. Turn E. onto Glasgow Lane. Turn S. right after turning onto Glasgow Lane to Aberdeen St.** Baths: **FB HB**  
 Upp Lvl **2 0**  
 Main Lvl **0 1**  
 Lower Lvl **0 0**

Recent: **05/16/2022 : NEW**

Mstr Bath: **Y**  
 Bsmt SqFt:

1 / 23



[Schedule a Showing](#)

| Room Type      | L | Dimen   | Floor | Features | Room Type | L | Dimen | Floor | Features |
|----------------|---|---------|-------|----------|-----------|---|-------|-------|----------|
| Living Room    | M | 16 X 15 |       |          |           |   |       |       |          |
| Dining Room    | M | 12 X 11 |       |          |           |   |       |       |          |
| Kitchen        | M | 11 X 11 |       |          |           |   |       |       |          |
| Utl-Laundry    | M | 7 X 5   |       |          |           |   |       |       |          |
| Master Bedroom | U | 14 X 13 |       |          |           |   |       |       |          |
| Bedroom        | U | 11 X 9  |       |          |           |   |       |       |          |
| Bedroom        | U | 14 X 11 |       |          |           |   |       |       |          |

School Dist: **Other** ElemSch: **Other** HighSch: **Other**  
 Condo Fee: **\$100 / M** Initiation Fee: **/**  
 Asmt Type: Constr Assmt: 6MOS Gen Tax: **\$900.85**  
 Homestead Exempt: Bal Constr Asmt: 6MOS Spc Tax: **\$0.00**  
 Auction: **N** Auction Date: 6MOS Tot Tax: **\$900.85**

Type: **Free Standing** Ext: **Vinyl** Heat: **Forced Air** Fuel: **Natural Gas**  
 Styl: **Attached, Garage** Cool: **Central Air** WtrH: **Other**  
 Fnd: **Slab** Prk: **Attached, Garage** Swr: **Sanitary**  
 Roof: **Shingle** Drv: **Gravel** Wtr: **Public**  
 Frpl: **None** Lot: **Paved Roads** Ownr Stat:  
 Appl: **Dishwasher, Disposal, Microwave, Range Oven, Refrigerator**  
 Feat: **1st Laundry**  
 FeeIncl: **Lawn Care, Snow Removal**  
 Common: **None**  
 Terms: **Cash, Conventional, FHA, VA**  
 Interior/Exterior - Video/Audio Equipment: **No**

Remarks: **Let someone else mow your lawn and remove the snow! This neat as a pin 3 bedroom, 2.5 bath condominium located on the south end of Marion, near grocery shopping and restaurants, is move-in ready. The property features a nice sized living room, an eat-in kitchen with stainless steel appliances, and a separate laundry room. Upstairs has 3 bedrooms, 2 with walk-in closets. You also have the convenience of an attached 2 car garage.**

PI:

Agent Remarks:

Show Instr:

LO: [RVR Regina Vent Realty \(419\) 294-2000](#) Email: [r.vent@yahoo.com](mailto:r.vent@yahoo.com)  
 LA: [1VENTRE Regina Vent \(419\) 209-0905](#)  
 CL: LT: **ER** LD: **05/15/22**  
 Lead Based Pnt Discl: **N** OFax: XD: **05/30/23**  
 Named Excp: **N** Prop Disclsr: **Y** Poss: **At Close** Occupied By: **VACANT**  
 Comm Desc: SR: **NA** DOM: **1** Sub Agt: **0**  
 Pending Date: Less Lot\$: Term: **2.5%** Buyer Agt: **2.5%**  
 Closing Date: Seller Concess.: Dual Rate: **N**

2264 Aberdeen Street

MLS#: 6086832







This search was narrowed to a specific set of Listings.  
Property Category is 'Residential'  
Found 1 result in 0.02 seconds.



STATE OF OHIO  
DEPARTMENT OF COMMERCE

2013

RESIDENTIAL PROPERTY DISCLOSURE FORM

**Purpose of Disclosure Form:** This is a statement of certain conditions and information concerning the property actually known by the owner. An owner may or may not have lived at the property and unless the potential purchaser is informed in writing, the owner has no more information about the property than could be obtained by a careful inspection of the property by a potential purchaser. Unless the potential purchaser is otherwise informed, the owner has not conducted any inspection of generally inaccessible areas of the property. This form is required by Ohio Revised Code Section 5302.30.

THIS FORM IS NOT A WARRANTY OF ANY KIND BY THE OWNER OR BY ANY AGENT OR SUBAGENT REPRESENTING THE OWNER. THIS FORM IS NOT A SUBSTITUTE FOR ANY INSPECTIONS. **POTENTIAL PURCHASERS ARE ENCOURAGED TO OBTAIN THEIR OWN PROFESSIONAL INSPECTION(S).**

**Owner's Statement:** The statements contained in this form are made by the owner and are not the statements of the owner's agent or subagent. The statements contained in this form are provided by the owner only to potential purchasers in a transfer made by the owner. The statements are not for purchasers in any subsequent transfers. The information contained in this disclosure form does not limit the obligation of the owner to disclose an item of information that is required by any other statute or law to be disclosed in the transfer of residential real estate.

OWNER INSTRUCTIONS

**Instructions to Owner:** (1) Answer ALL questions. (2) Report known conditions affecting the property. (3) Attach additional pages with your signature if additional space is needed. (4) Complete this form yourself. (5) If some items do not apply to your property, write NA (not applicable). If the item to be disclosed is not within your actual knowledge, indicate Unknown.

Owner's Initials AM Date 05/15/2022  
Owner's Initials            Date           

Purchaser's Initials            Date             
Purchaser's Initials            Date



STATE OF OHIO DEPARTMENT OF COMMERCE

RESIDENTIAL PROPERTY DISCLOSURE FORM

Pursuant to section 5302.30 of the Revised Code and rule 1301:5-6-10 of the Administrative Code.

TO BE COMPLETED BY OWNER (Please Print)

Property Address: 2264 Aberdeen St. Marion, OH 43302

Owners Name(s): Amanda Martin

Date: 5-10, 2022

Owner [ ] is [X] is not occupying the property. If owner is occupying the property, since what date: If owner is not occupying the property, since what date: 5-13-22

THE FOLLOWING STATEMENTS OF THE OWNER ARE BASED ON OWNER'S ACTUAL KNOWLEDGE

A) WATER SUPPLY: The source of water supply to the property is (check appropriate boxes):

- Public Water Service, Private Water Service, Private Well, Shared Well, Holding Tank, Cistern, Spring, Pond, Unknown, Other

Do you know of any current leaks, backups or other material problems with the water supply system or quality of the water? Yes No [X] If "Yes", please describe and indicate any repairs completed (but not longer than the past 5 years):

Is the quantity of water sufficient for your household use? (NOTE: water usage will vary from household to household) [X] Yes [ ] No

B) SEWER SYSTEM: The nature of the sanitary sewer system servicing the property is (check appropriate boxes):

- Public Sewer, Leach Field, Unknown, Private Sewer, Aeration Tank, Other, Septic Tank, Filtration Bed

If not a public or private sewer, date of last inspection: Inspected By:

Do you know of any previous or current leaks, backups or other material problems with the sewer system servicing the property? Yes [ ] No [X] If "Yes", please describe and indicate any repairs completed (but not longer than the past 5 years):

Information on the operation and maintenance of the type of sewage system serving the property is available from the department of health or the board of health of the health district in which the property is located.

C) ROOF: Do you know of any previous or current leaks or other material problems with the roof or rain gutters? Yes [ ] No [X] If "Yes", please describe and indicate any repairs completed (but not longer than the past 5 years):

D) WATER INTRUSION: Do you know of any previous or current water leakage, water accumulation, excess moisture or other defects to the property, including but not limited to any area below grade, basement or crawl space? Yes [ ] No [X] If "Yes", please describe and indicate any repairs completed:

Owner's Initials AM Date 05/15/2022

Purchaser's Initials Date

Property Address 2264 Aberdeen St. Marion, OH 43302

Do you know of any water or moisture related damage to floors, walls or ceilings as a result of flooding; moisture seepage; moisture condensation; ice damming; sewer overflow/backup; or leaking pipes, plumbing fixtures, or appliances?  Yes  No

If "Yes", please describe and indicate any repairs completed: \_\_\_\_\_

Have you ever had the property inspected for mold by a qualified inspector?  Yes  No

If "Yes", please describe and indicate whether you have an inspection report and any remediation undertaken: \_\_\_\_\_

Purchaser is advised that every home contains mold. Some people are more sensitive to mold than others. If concerned about this issue, purchaser is encouraged to have a mold inspection done by a qualified inspector.

**E) STRUCTURAL COMPONENTS (FOUNDATION, BASEMENT/CRAWL SPACE, FLOORS, INTERIOR AND EXTERIOR WALLS):** Do you know of any previous or current movement, shifting, deterioration, material cracks/settling (other than visible minor cracks or blemishes) or other material problems with the foundation, basement/crawl space, floors, or interior/exterior walls?

Yes  No If "Yes", please describe and indicate any repairs, alterations or modifications to control the cause or effect of any problem identified (but not longer than the past 5 years): \_\_\_\_\_

Do you know of any previous or current fire or smoke damage to the property?  Yes  No

If "Yes", please describe and indicate any repairs completed: \_\_\_\_\_

**F) WOOD DESTROYING INSECTS/TERMITES:** Do you know of any previous/current presence of any wood destroying insects/termites in or on the property or any existing damage to the property caused by wood destroying insects/termites?  Yes  No

If "Yes", please describe and indicate any inspection or treatment (but not longer than the past 5 years): \_\_\_\_\_

**G) MECHANICAL SYSTEMS:** Do you know of any previous or current problems or defects with the following existing mechanical systems? If your property does not have the mechanical system, mark N/A (Not Applicable).

|                             | YES                      | NO                                  | N/A                                 |                               | YES                      | NO                                  | N/A                                 |
|-----------------------------|--------------------------|-------------------------------------|-------------------------------------|-------------------------------|--------------------------|-------------------------------------|-------------------------------------|
| 1) Electrical               | <input type="checkbox"/> | <input checked="" type="checkbox"/> | <input type="checkbox"/>            | 8) Water softener             | <input type="checkbox"/> | <input type="checkbox"/>            | <input checked="" type="checkbox"/> |
| 2) Plumbing (pipes)         | <input type="checkbox"/> | <input checked="" type="checkbox"/> | <input type="checkbox"/>            | a. Is water softener leased?  | <input type="checkbox"/> | <input type="checkbox"/>            | <input checked="" type="checkbox"/> |
| 3) Central heating          | <input type="checkbox"/> | <input checked="" type="checkbox"/> | <input type="checkbox"/>            | 9) Security System            | <input type="checkbox"/> | <input type="checkbox"/>            | <input checked="" type="checkbox"/> |
| 4) Central Air conditioning | <input type="checkbox"/> | <input checked="" type="checkbox"/> | <input type="checkbox"/>            | a. Is security system leased? | <input type="checkbox"/> | <input type="checkbox"/>            | <input checked="" type="checkbox"/> |
| 5) Sump pump                | <input type="checkbox"/> | <input type="checkbox"/>            | <input checked="" type="checkbox"/> | 10) Central vacuum            | <input type="checkbox"/> | <input type="checkbox"/>            | <input checked="" type="checkbox"/> |
| 6) Fireplace/chimney        | <input type="checkbox"/> | <input type="checkbox"/>            | <input checked="" type="checkbox"/> | 11) Built in appliances       | <input type="checkbox"/> | <input checked="" type="checkbox"/> | <input type="checkbox"/>            |
| 7) Lawn sprinkler           | <input type="checkbox"/> | <input type="checkbox"/>            | <input checked="" type="checkbox"/> | 12) Other mechanical systems  | <input type="checkbox"/> | <input checked="" type="checkbox"/> | <input type="checkbox"/>            |

If the answer to any of the above questions is "Yes", please describe and indicate any repairs to the mechanical system (but not longer than the past 5 years): \_\_\_\_\_

**H) PRESENCE OF HAZARDOUS MATERIALS:** Do you know of the previous or current presence of any of the below identified hazardous materials on the property?

|   | Yes                      | No                       | Unknown                             |
|---|--------------------------|--------------------------|-------------------------------------|
| 1) Lead-Based Paint                               | <input type="checkbox"/> | <input type="checkbox"/> | <input checked="" type="checkbox"/> |
| 2) Asbestos                                       | <input type="checkbox"/> | <input type="checkbox"/> | <input checked="" type="checkbox"/> |
| 3) Urea-Formaldehyde Foam Insulation              | <input type="checkbox"/> | <input type="checkbox"/> | <input checked="" type="checkbox"/> |
| 4) Radon Gas                                      | <input type="checkbox"/> | <input type="checkbox"/> | <input checked="" type="checkbox"/> |
| a. If "Yes", indicate level of gas if known _____ |                          |                          |                                     |
| 5) Other toxic or hazardous substances            | <input type="checkbox"/> | <input type="checkbox"/> | <input checked="" type="checkbox"/> |

If the answer to any of the above questions is "Yes", please describe and indicate any repairs, remediation or mitigation to the property: \_\_\_\_\_

Owner's Initials AM Date 05/15/2022  
Owner's Initials \_\_\_\_\_ Date \_\_\_\_\_

Purchaser's Initials \_\_\_\_\_ Date \_\_\_\_\_  
Purchaser's Initials \_\_\_\_\_ Date \_\_\_\_\_

Property Address 2264 Aberdeen St. Marion, OH 43302

I) UNDERGROUND STORAGE TANKS/WELLS: Do you know of any underground storage tanks (existing or removed), oil or natural gas wells (plugged or unplugged), or abandoned water wells on the property?  Yes  No

If "Yes", please describe: \_\_\_\_\_

Do you know of any oil, gas, or other mineral right leases on the property?  Yes  No

Purchaser should exercise whatever due diligence purchaser deems necessary with respect to oil, gas, and other mineral rights. Information may be obtained from records contained within the recorder's office in the county where the property is located.

J) FLOOD PLAIN/LAKE ERIE COASTAL EROSION AREA: Yes No Unknown  
Is the property located in a designated flood plain?     
Is the property or any portion of the property included in a Lake Erie Coastal Erosion Area?

K) DRAINAGE/EROSION: Do you know of any previous or current flooding, drainage, settling or grading or erosion problems affecting the property?  Yes  No

If "Yes", please describe and indicate any repairs, modifications or alterations to the property or other attempts to control any problems (but not longer than the past 5 years): \_\_\_\_\_

L) ZONING/CODE VIOLATIONS/ASSESSMENTS/HOMEOWNERS' ASSOCIATION: Do you know of any violations of building or housing codes, zoning ordinances affecting the property or any nonconforming uses of the property?  Yes  No

If "Yes", please describe: \$100/month

Is the structure on the property designated by any governmental authority as a historic building or as being located in an historic district? (NOTE: such designation may limit changes or improvements that may be made to the property).  Yes  No

If "Yes", please describe: \_\_\_\_\_

Do you know of any recent or proposed assessments, fees or abatements, which could affect the property?  Yes  No

If "Yes", please describe: \_\_\_\_\_

List any assessments paid in full (date/amount) \_\_\_\_\_  
List any current assessments: \_\_\_\_\_ monthly fee \_\_\_\_\_ Length of payment (years \_\_\_\_\_ months \_\_\_\_\_)

Do you know of any recent or proposed rules or regulations of, or the payment of any fees or charges associated with this property, including but not limited to a Community Association, SID, CID, LID, etc.  Yes  No

If "Yes", please describe (amount) \_\_\_\_\_

M) BOUNDARY LINES/ENCROACHMENTS/SHARED DRIVEWAY/PARTY WALLS: Do you know of any of the following conditions affecting the property? Yes No Yes No

- |                           |                          |                                     |   |                          |                                     |
|---------------------------|--------------------------|-------------------------------------|---|--------------------------|-------------------------------------|
| 1) Boundary Agreement     | <input type="checkbox"/> | <input checked="" type="checkbox"/> | 4) Shared Driveway                            | <input type="checkbox"/> | <input checked="" type="checkbox"/> |
| 2) Boundary Dispute       | <input type="checkbox"/> | <input checked="" type="checkbox"/> | 5) Party Walls                                | <input type="checkbox"/> | <input checked="" type="checkbox"/> |
| 3) Recent Boundary Change | <input type="checkbox"/> | <input checked="" type="checkbox"/> | 6) Encroachments From or on Adjacent Property | <input type="checkbox"/> | <input checked="" type="checkbox"/> |

If the answer to any of the above questions is "Yes", please describe: \_\_\_\_\_

N) OTHER KNOWN MATERIAL DEFECTS: The following are other known material defects in or on the property: \_\_\_\_\_

For purposes of this section, material defects would include any non-observable physical condition existing on the property that could be dangerous to anyone occupying the property or any non-observable physical condition that could inhibit a person's use of the property.

Owner's Initials AM Date 05/15/2022  
Owner's Initials 12:16 PM EDT Date \_\_\_\_\_  
dotloop verified

Purchaser's Initials \_\_\_\_\_ Date \_\_\_\_\_  
Purchaser's Initials \_\_\_\_\_ Date \_\_\_\_\_



Property Address 2264 Aberdeen St. Marion, OH 43302

**CERTIFICATION OF OWNER**

Owner certifies that the statements contained in this form are made in good faith and based on his/her actual knowledge as of the date signed by the Owner. Owner is advised that the information contained in this disclosure form does not limit the obligation of the owner to disclose an item of information that is required by any other statute or law or that may exist to preclude fraud, either by misrepresentation, concealment or nondisclosure in a transaction involving the transfer of residential real estate.

OWNER: *Amanda Martin* dotloop verified  
05/15/22 12:16 PM EDT  
QICU-TG0G-P46H-RQJS DATE: 05/15/2022

OWNER: \_\_\_\_\_ DATE: \_\_\_\_\_

**RECEIPT AND ACKNOWLEDGEMENT OF POTENTIAL PURCHASERS**

Potential purchasers are advised that the owner has no obligation to update this form but may do so according to Revised Code Section 5302.30(G). Pursuant to Ohio Revised Code Section 5302.30(K), if this form is not provided to you prior to the time you enter into a purchase contract for the property, you may rescind the purchase contract by delivering a signed and dated document of rescission to Owner or Owner's agent, provided the document of rescission is delivered prior to all three of the following dates: 1) the date of closing; 2) 30 days after the Owner accepted your offer; and 3) within 3 business days following your receipt or your agent's receipt of this form or an amendment of this form.

Owner makes no representations with respect to any offsite conditions. Purchaser should exercise whatever due diligence purchaser deems necessary with respect to offsite issues that may affect purchaser's decision to purchase the property.

Purchaser should exercise whatever due diligence purchaser deems necessary with respect to Ohio's Sex Offender Registration and Notification Law (commonly referred to as "Megan's Law"). This law requires the local Sheriff to provide written notice to neighbors if a sex offender resides or intends to reside in the area. The notice provided by the Sheriff is a public record and is open to inspection under Ohio's Public Records Law. If concerned about this issue, purchaser assumes responsibility to obtain information from the Sheriff's office regarding the notices they have provided pursuant to Megan's Law.

Purchaser should exercise whatever due diligence purchaser deems necessary with respect to abandoned underground mines. If concerned about this issue, purchaser assumes responsibility to obtain information from the Ohio Department of Natural Resources. The Department maintains an online map of known abandoned underground mines on their website at [www.dnr.state.oh.us](http://www.dnr.state.oh.us).

I/WE ACKNOWLEDGE RECEIPT OF A COPY OF THIS DISCLOSURE FORM AND UNDERSTAND THAT THE STATEMENTS ARE MADE BASED ON THE OWNERS ACTUAL KNOWLEDGE AS OF THE DATE SIGNED BY THE OWNER.

My/Our Signature below does not constitute approval of any disclosed condition as represented herein by the owner.

PURCHASER: \_\_\_\_\_ DATE: \_\_\_\_\_

PURCHASER: \_\_\_\_\_ DATE: \_\_\_\_\_

# GIS Map

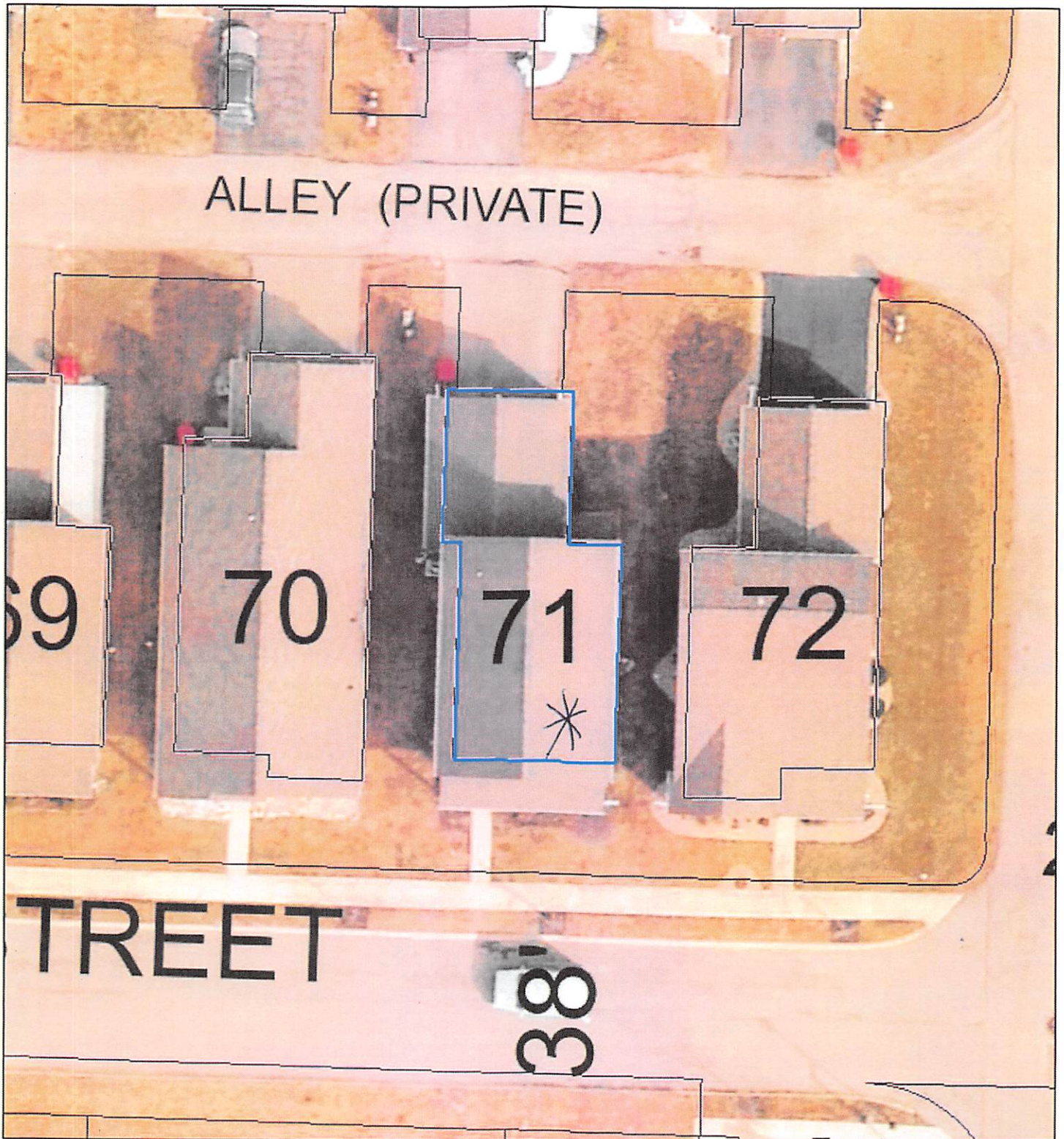

5/9/2022, 12:04:38 PM

1:250

## Search Results: Property Search

- Override 1
- Annotation Arrows
- Linework**
- Full Line
- - Dashed

- Boundaries
- City & Villages
- Tie Marks**
- ⊕ Full Tie
- ⊖ Half Tie

## 2021\_Aerials

- Red: Band\_1
- Green: Band\_2
- Blue: Band\_3

