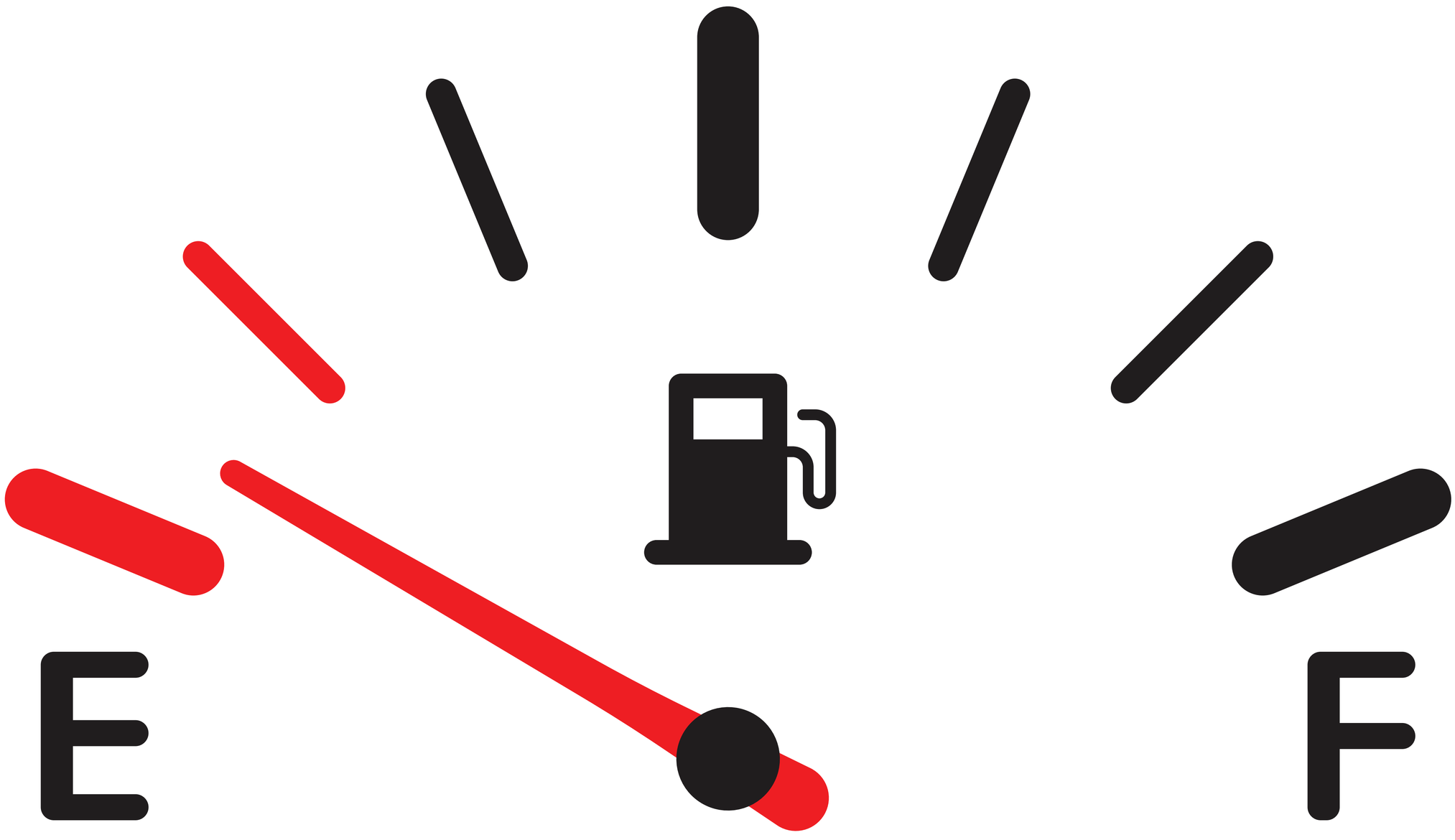
E
F